

Plan showing the proposed construction of Church building in T.S.no:792/1, Block no:45 at Paddy field nagar, Perambur, Madras. scale=1"=8'0"

D. A. J. Elvayt. 29/1/96  
 P. Prabhakar. in-charge. o/c  
 St. JOHN'S CHURCH  
 NELVAYAL NAGAR,  
 PERAMBUR, MADRAS-11  
 Owners sign

Planning Permit No. C/P/P/21/96.  
**APPROVED**  
 SUBJECT TO THE CONDITIONS IN THIS OFFICE LETTER.  
 No. 23950/95 Date 24-2-96  
 FOR MEMBER SECRETARY  
 MADRAS METROPOLITAN  
 DEVELOPMENT AUTHORITY  
 MADRAS - 600 008.

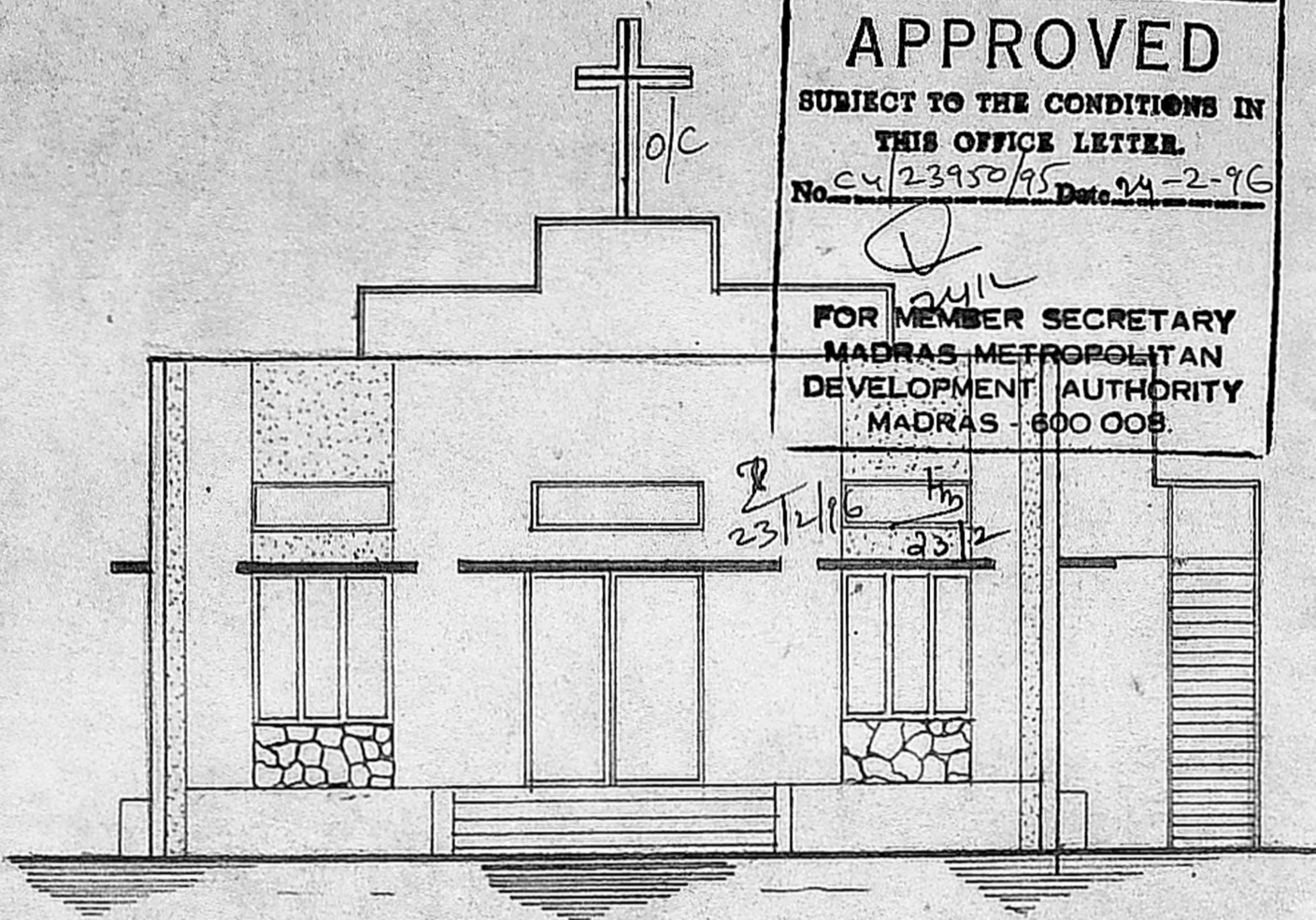

Elevation

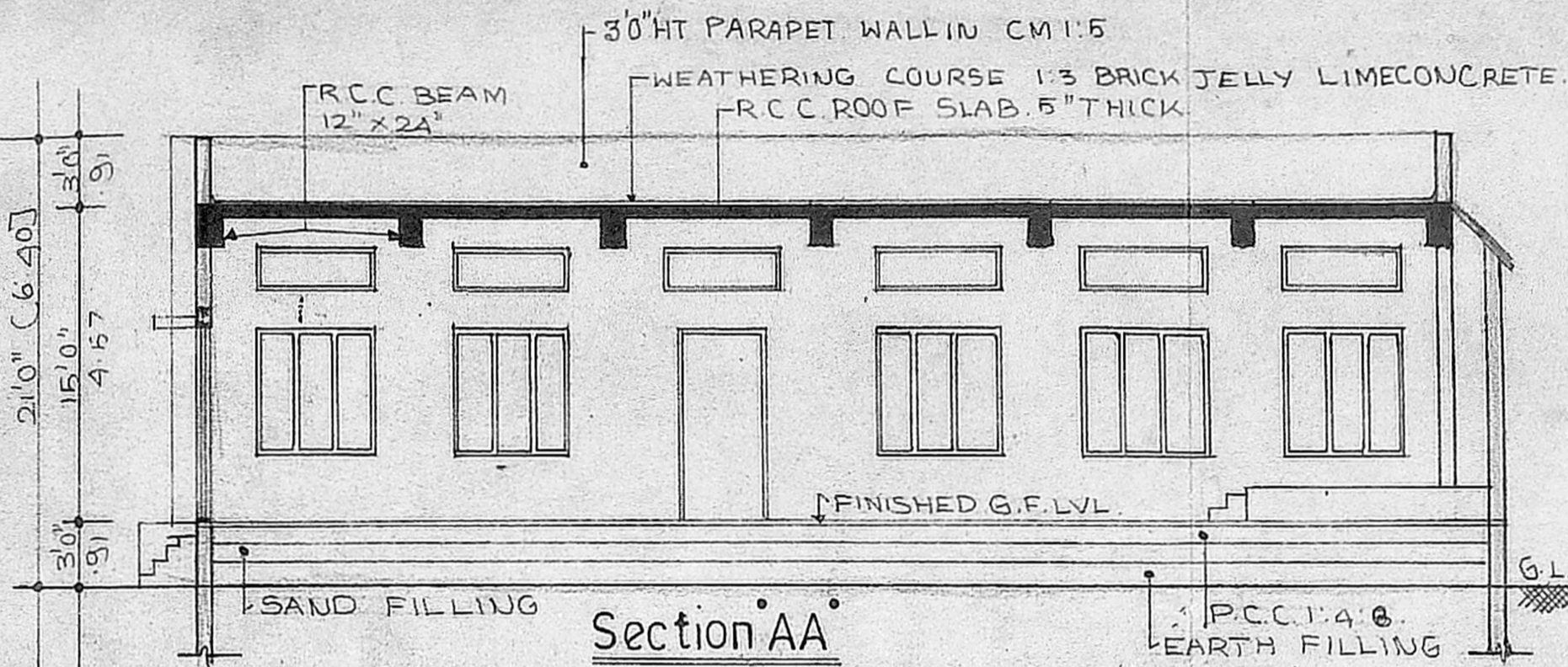

Section AA

Joinery details

TYPE	SIZE	DESCRIPTION
M.D.	8'3" x 9'0"	MAIN DOOR
D	4'0" x 9'0"	DOOR
W	6'0" x 6'0"	WINDOW
V	6'0" x 2'0"	VENTILATOR
V	8'0" x 2'0"	" " "

Area statement

AREA	SQ. FT	SQ. M.
PLOT AREA	11545.00	1073.00
PLINTH AREA	2468.00	229.37
PLOT COVERAGE	21.38%	
F.S.T.	-0.21	

COLOUR CODE REFERENCE

EXISTING TO BE REMOVED	
PROPOSED	
ROAD	
BOUNDARY	

S. PADMANABHAN, D.C.E.,  
 LICENSED SURVEYOR,  
 REG. NO. 398  
 CORPORATION OF MADRAS,  
 No. 21, 4th Street, K. C. Garden,  
 PERAVALLUR, MADRAS-600 062.

Licensed surveyor

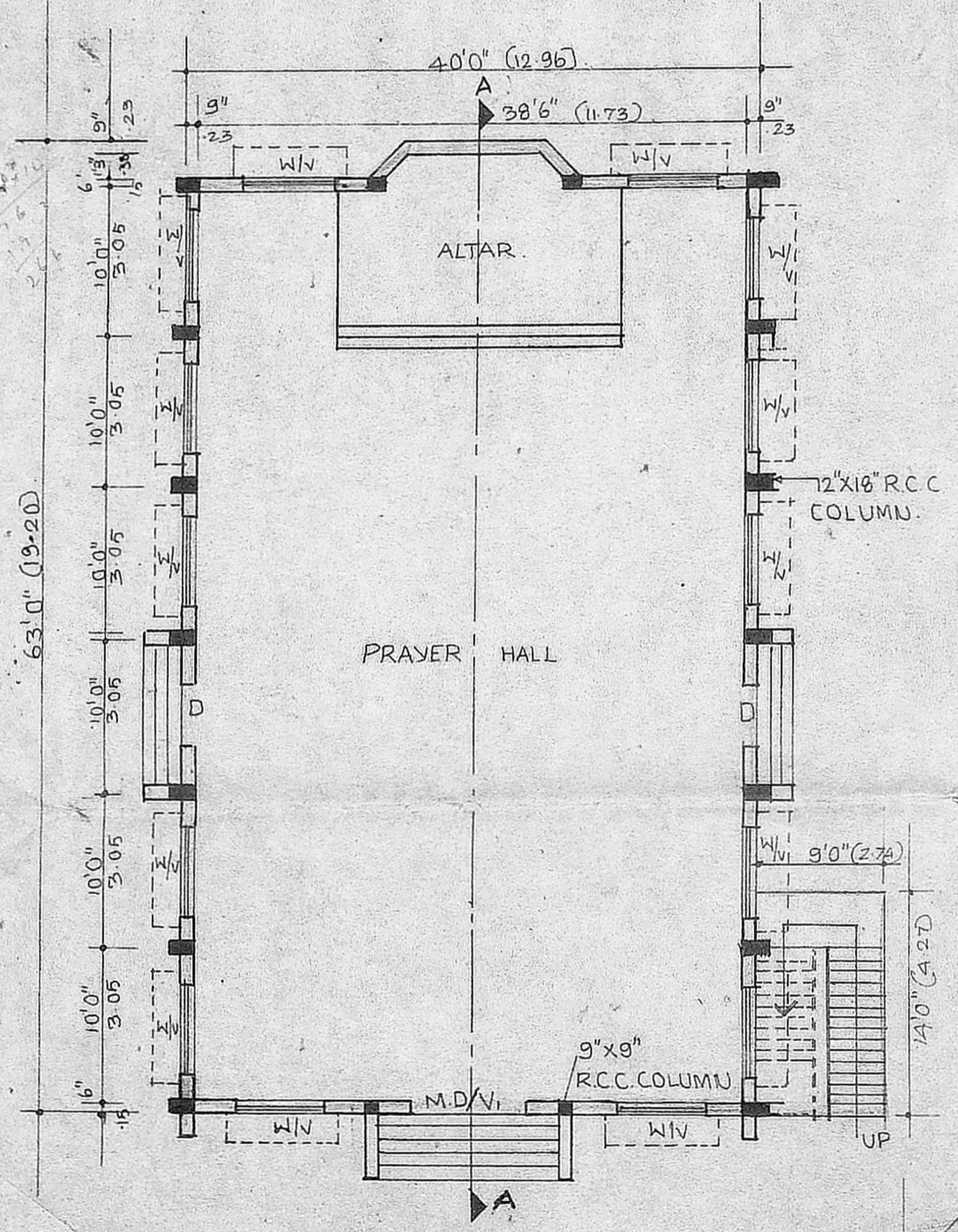

Plan

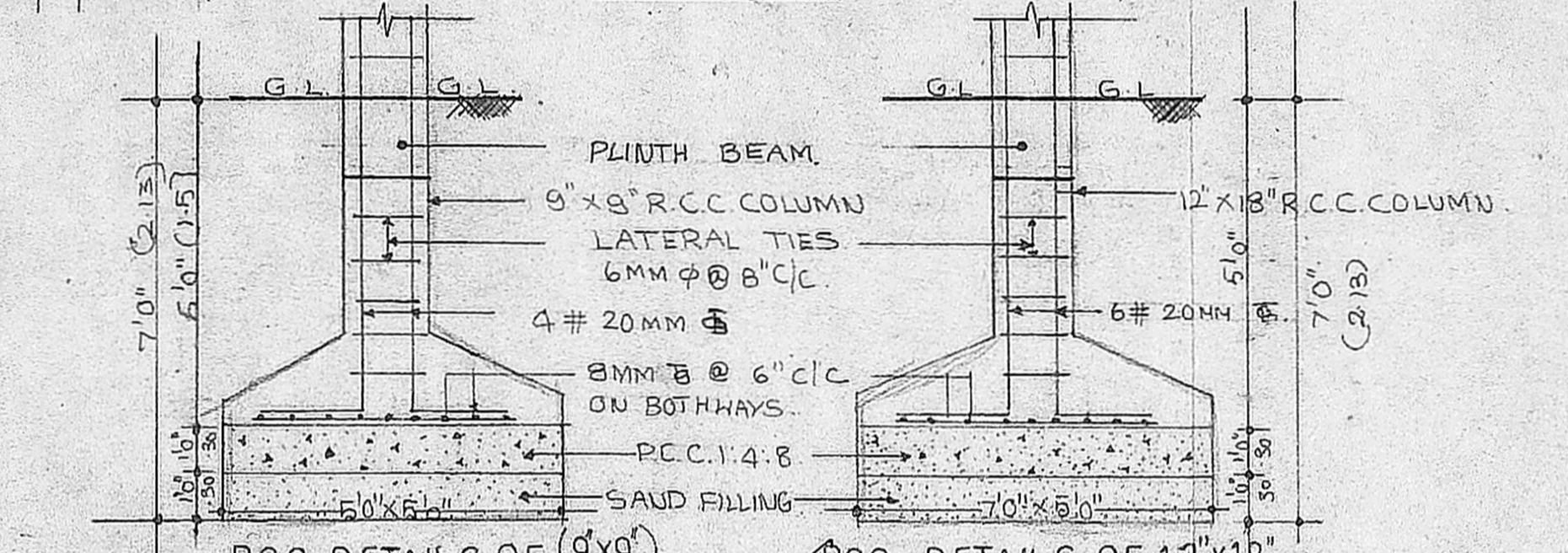

RCC DETAILS OF (9'x9') COLUMN FOUNDATION and (12'x18') COLUMN FOUNDATION

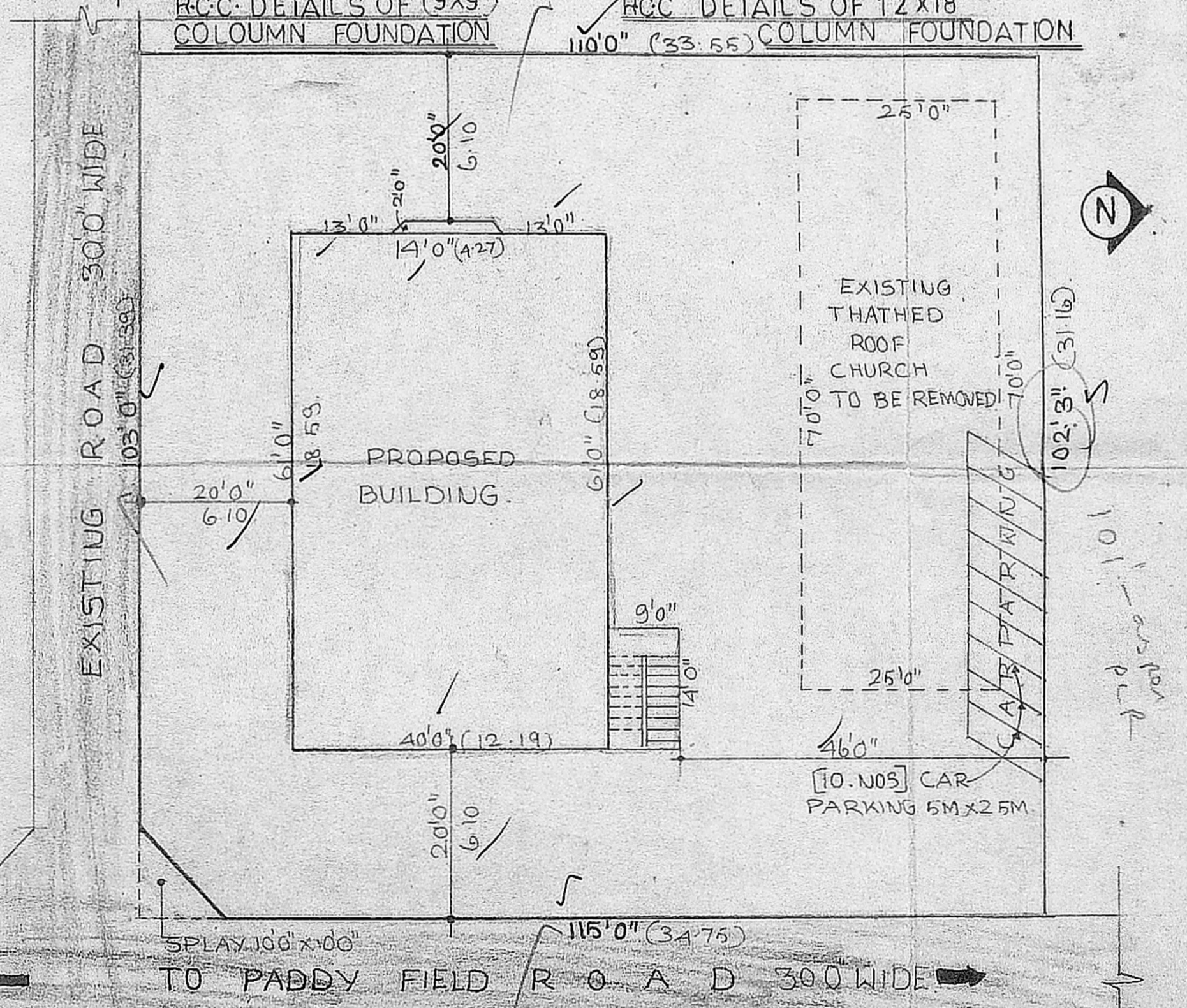

Site plan SCALE 1" = 16'0" (1:200)

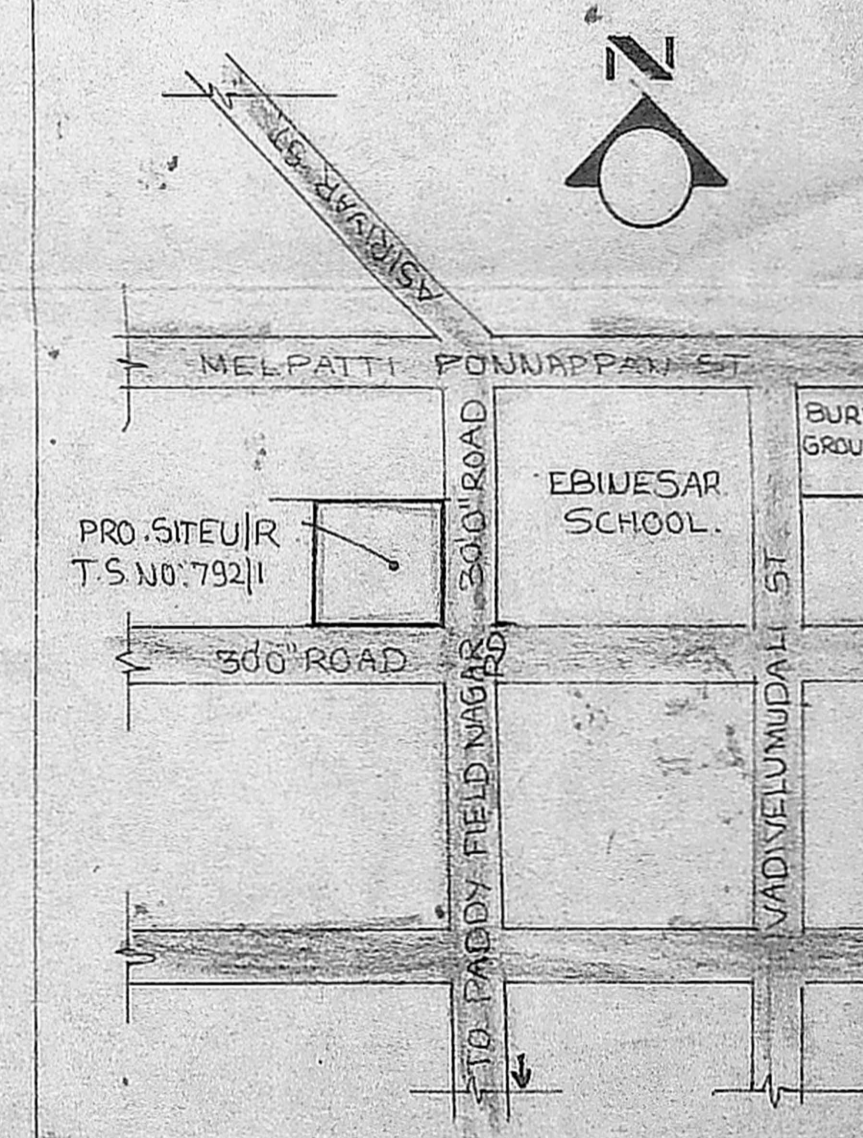

Key plan [NOT TO SCALE]